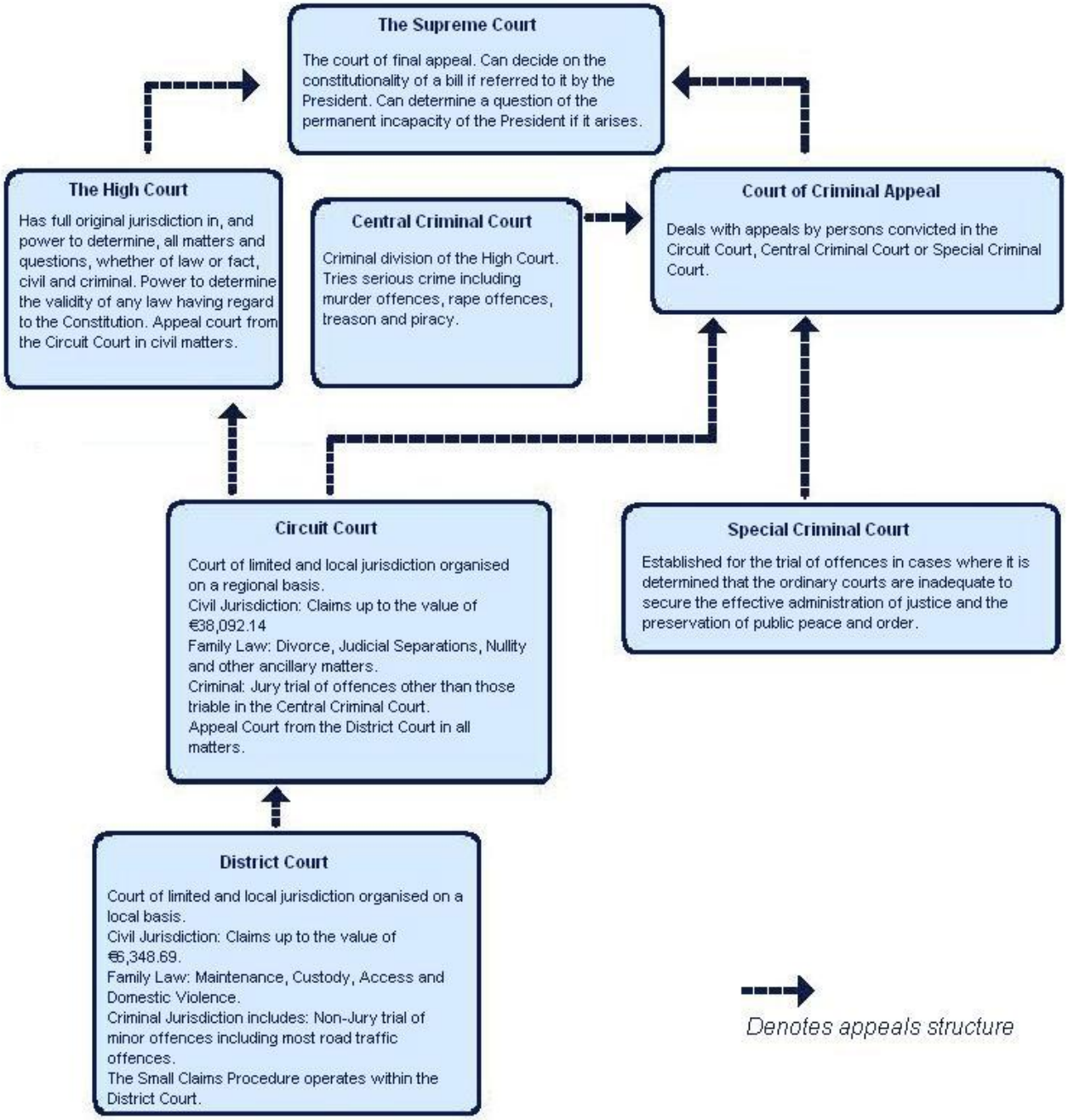The Court System